

Important

1. When you receive your product check the contents for any freight damage or defects.
2. If this is a custom order, the size will be on the outside of the box. Check that it is correct.
3. Advise Marni on 0800 4 MARNI if any damage has occurred or if you have any questions about the size within 8 hours of receiving the goods so this can be rectified.
4. Do not install faulty products, as this will void your warranty.



Health and Safety

- Unpack glass, stand on soft packing on floor and walls prior to assembly.
- Do not rework glass panels.
- Do not strike an edge or corner of glass.
- Use two persons where heavy glass lifting is required.
- Wear appropriate protective clothing and eye protection during installation.
- Mark gas/water pipe and electrical wire locations to ensure these are not touched.



Attention

- **The tray base** must be installed level as this affects all shower alignments.
- **Wall Specifications** require a max variation of 3mm within shower height.
Installer must check the viability of install if outside of these specs.
- **3-Sided Alcove Showers:** Wall must be accurate, straight, and plumb. Refer pre-install guide.
- **Double studs for solid fixing of wall channels:** Positioned at tray outside edge



Tools Required

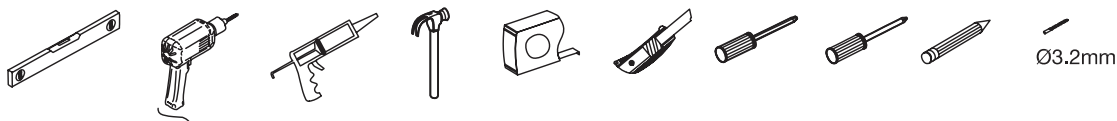

Warranty

- This covers faulty goods but not breakages. Visit marni.nz for information.
- Compliance with Specs and these instructions are essential for a valid warranty.

We recommend a skilled tradesman acquainted with shower installations to ensure the very best outcome.

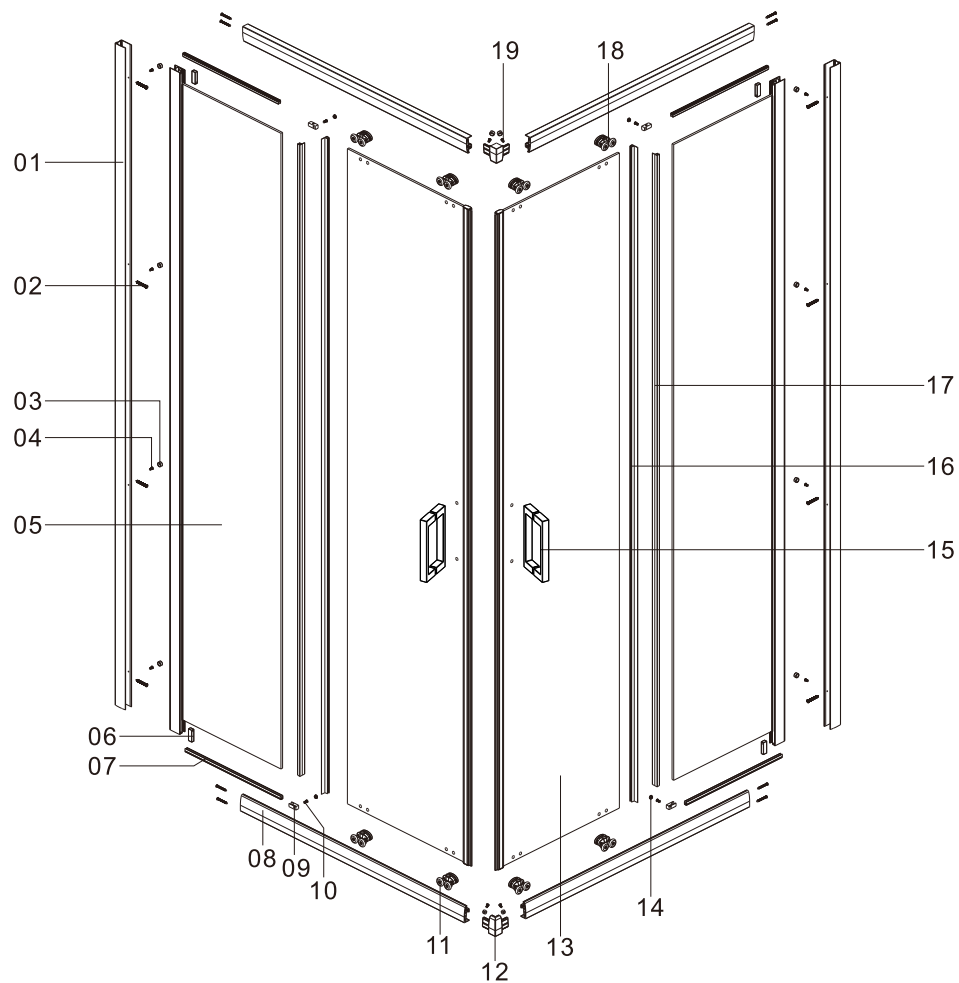

COMPONENTS LIST

REFERENCE	DESCRIPTION	QUANTITY
1	Wall Channel	2
2	Screws ST4*35	16
3	Cover Caps	12
4	Screws ST4*10	8
5	Front Glass	2
6	Block	4
7	Top & Bottom Seals	4
8	Top & Bottom Rails	4
9	Glass Clamp	4
10	Screws ST4*10	4
11	Bottom Rollers	4
12	Corner Brackets	2
13	Door	2
14	Glass Clamp Cover Caps	4
15	Handles	2
16	Seal Set	2
17	Seal Set	2
18	Top Rollers	4
19	Screws ST4x8	4

SHOWER TYPE	WALL CHANNEL ADJUSTMENT	ACRYLIC TRAY
900mm*900mm	868mm (Minimum) to 888mm (Maximum)	Standard Profile Tray
1000mm*1000mm	968mm (Minimum) to 988mm (Maximum)	Standard Profile Tray

1 DOOR ASSEMBLY

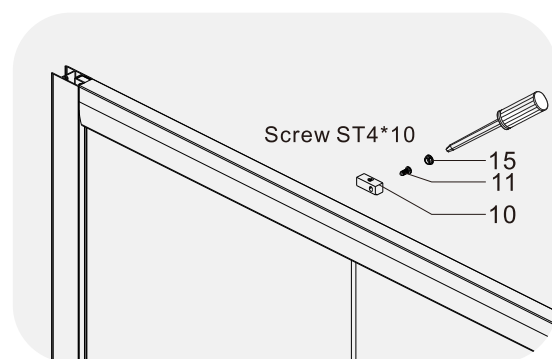
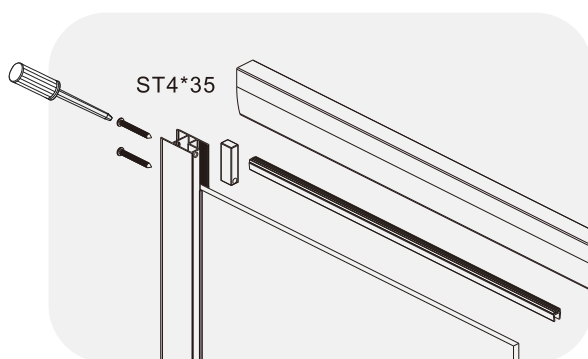
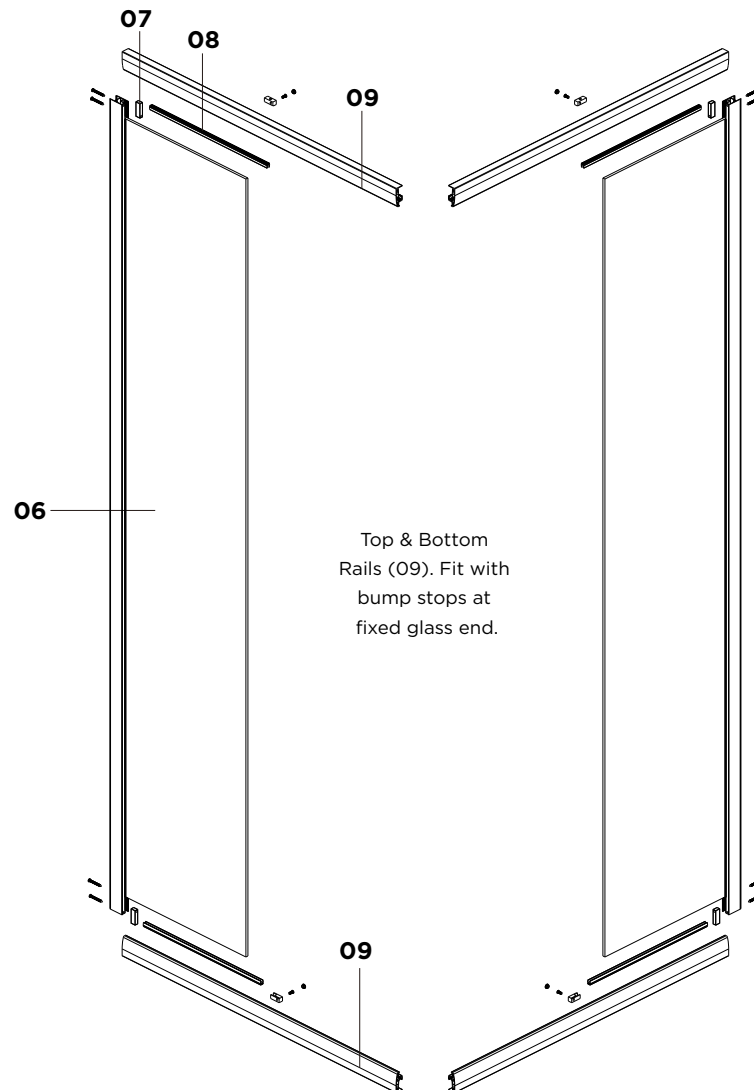

2

Walls out of plumb will not allow for full minimum/maximum options.

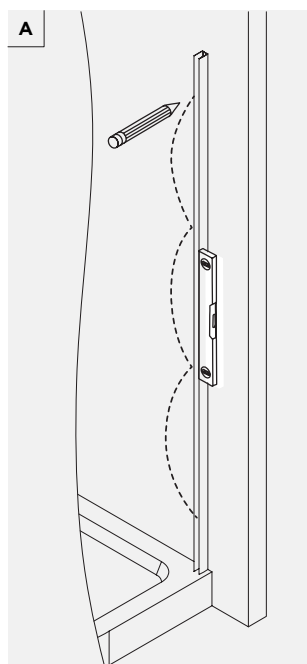
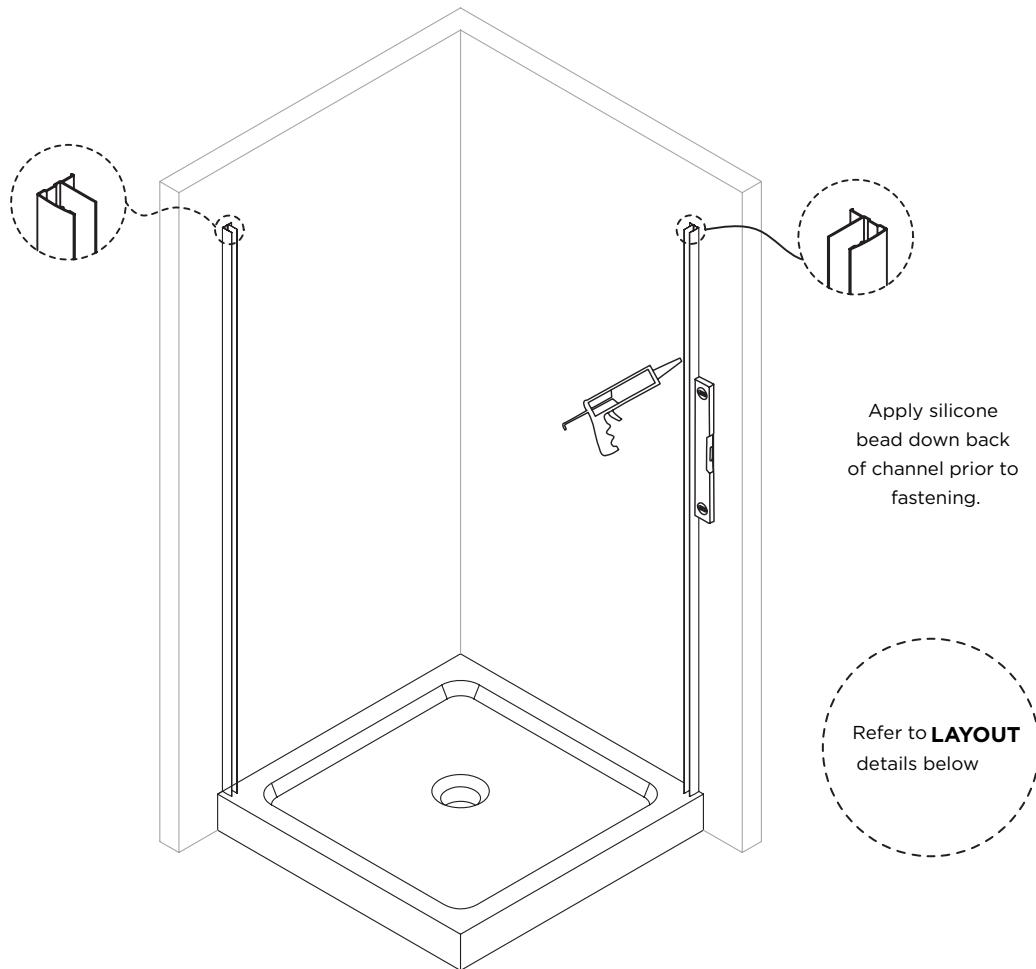

Mark Wall Profile

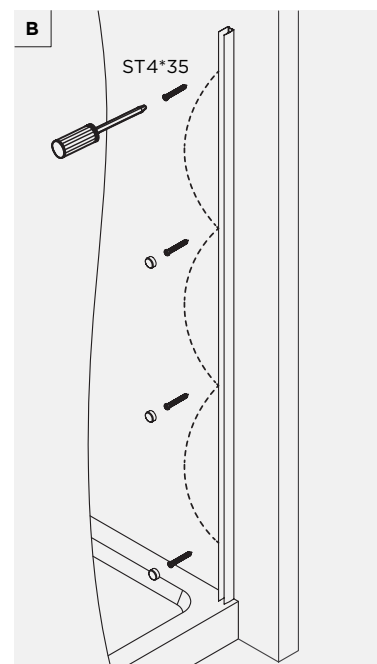

Fasten wall profile.

3

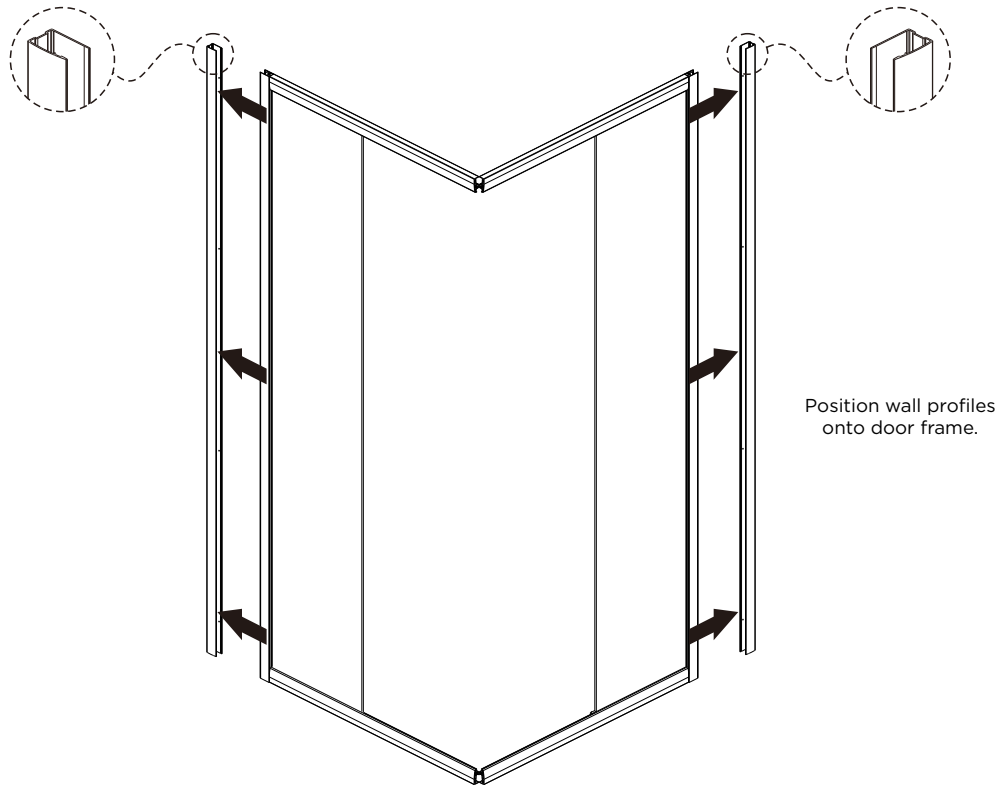

4

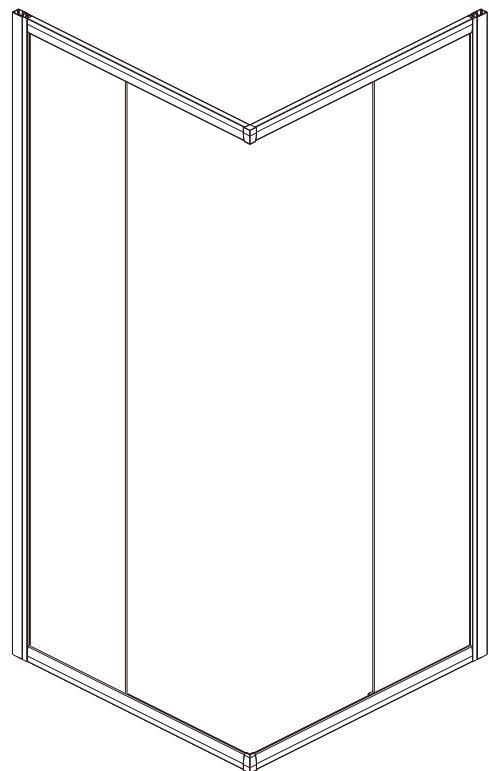
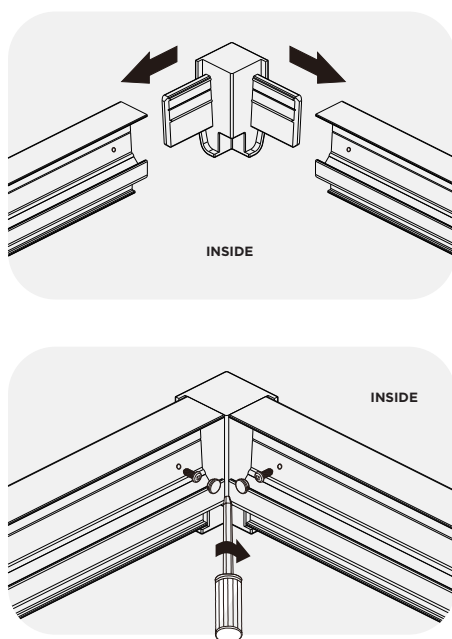

5 DOOR PARTS

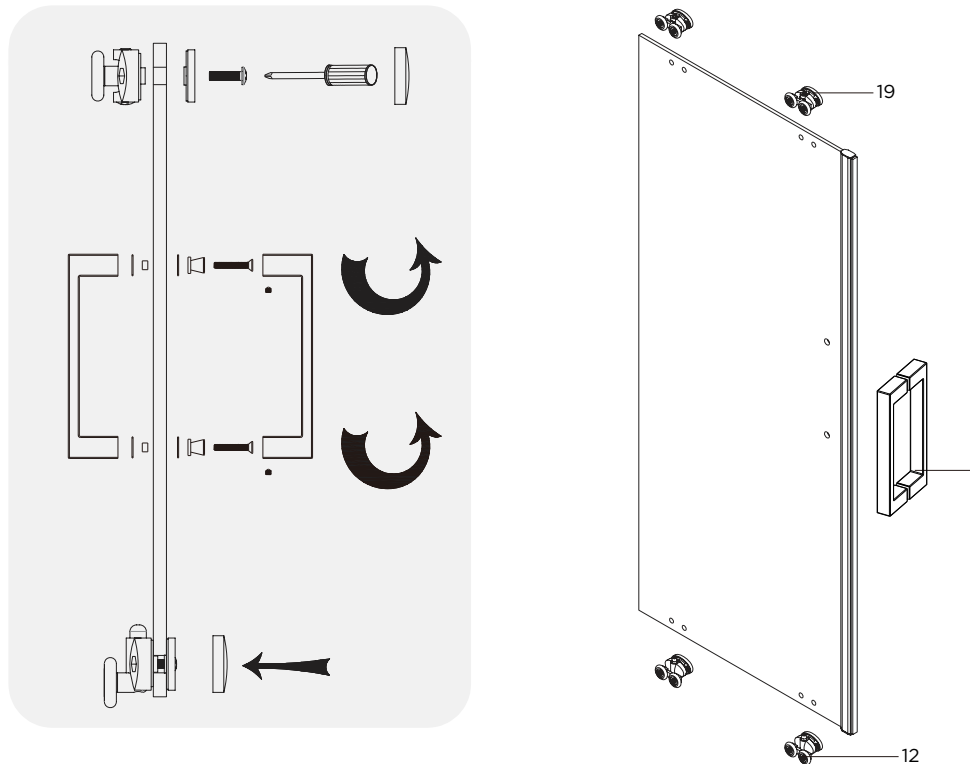

6 DOOR INSTALLATION

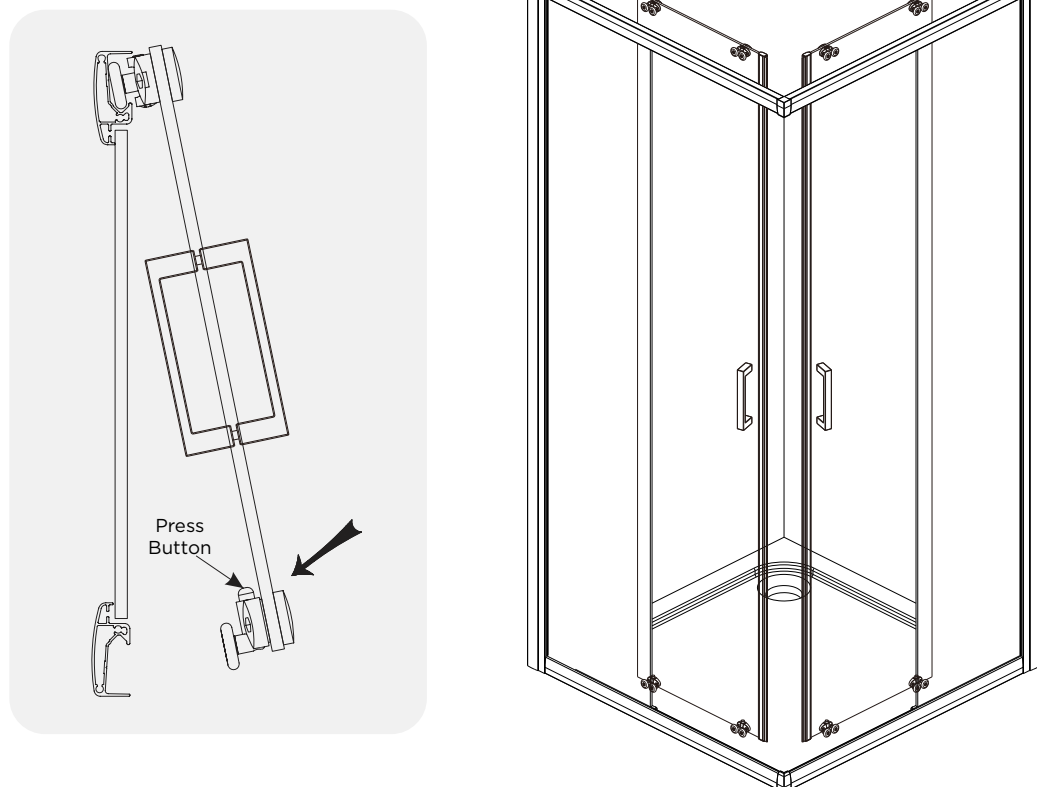

7

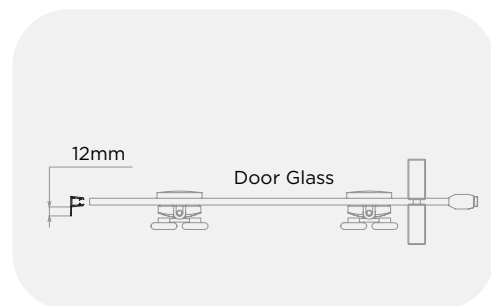
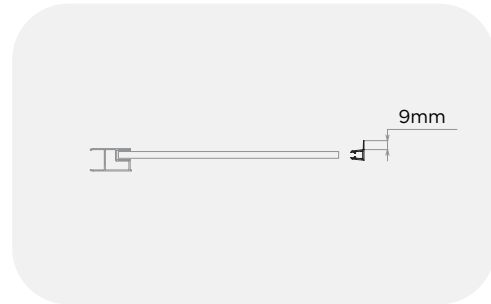
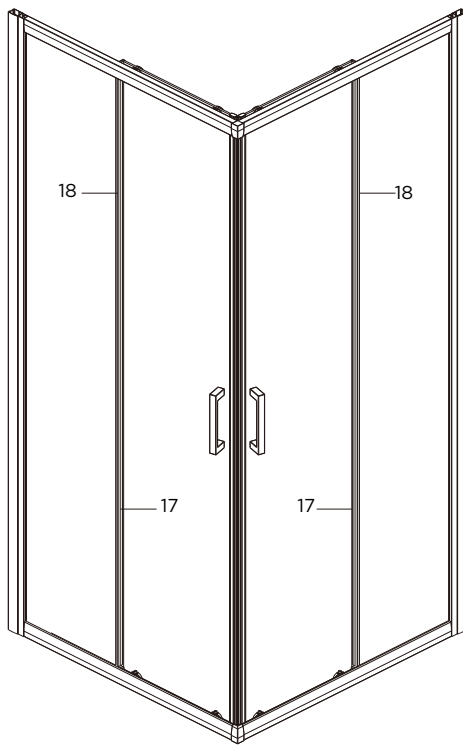

8

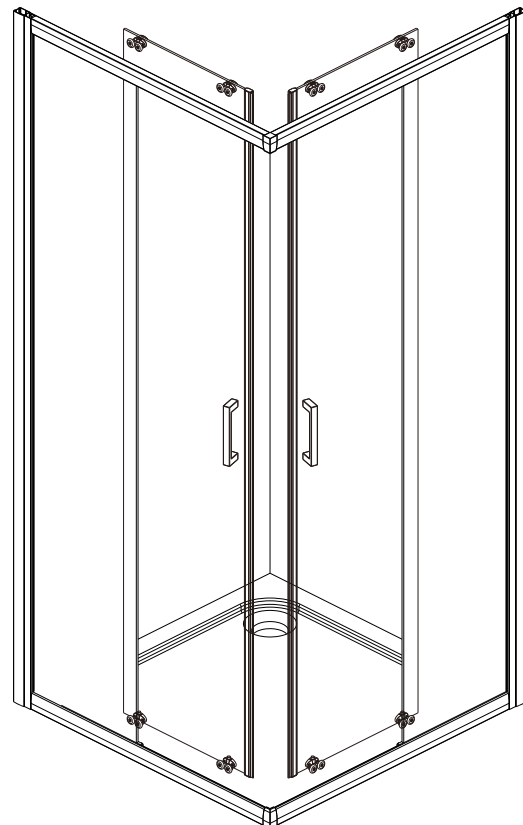
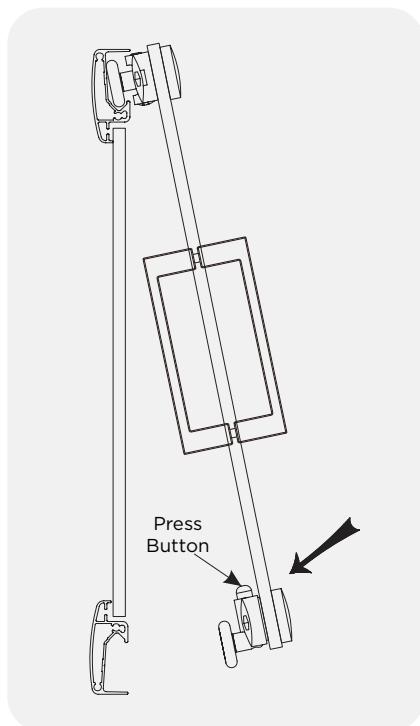

9 APPLY SILICONE TO OUTER JOIN AS INDICATED.

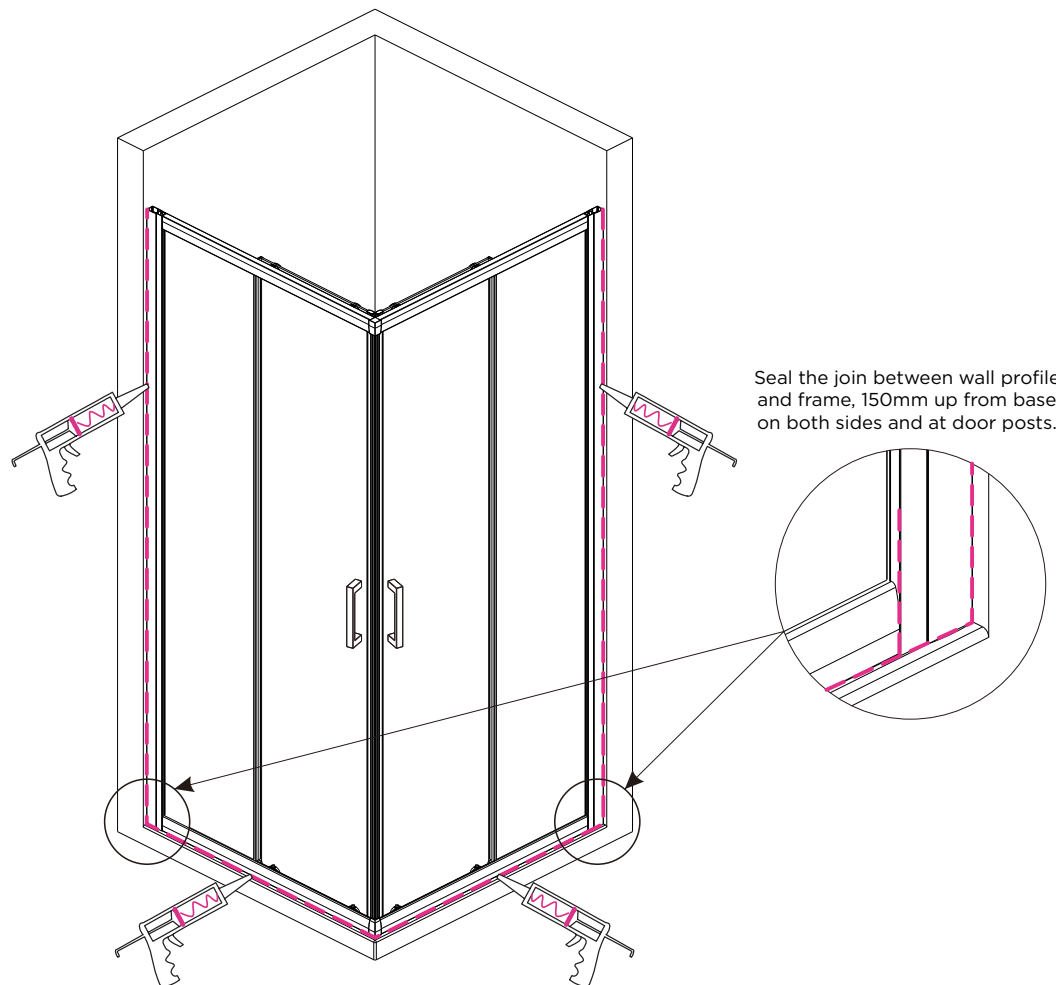

Allow 24 hours for silicone to dry before use.

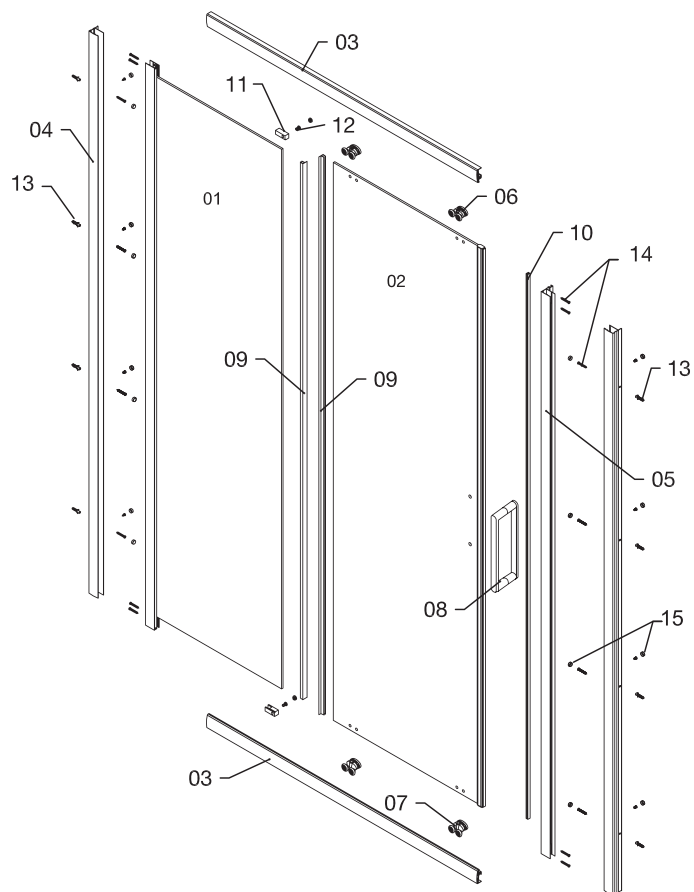

COMPONENTS LIST

REFERENCE	DESCRIPTION	PART NUMBER	QUANTITY
1	Fixed Glass Panels		1
2			1
3	Top & Bottom Rails Chrome	K6884	1
	Top & Bottom Rails Chrome	K6891	1
4	Wall Channel Chrome	K7126	1
	Wall Channel White	K7133	1
5	Door Set Frame		1
6	Top Roller	K7072	2
7	Bottom Roller	K6792	2
8	Handle	H1263.CR	1
9	Seal Set	K2257	2
10	Magnetic Seal	K6938	1
		K6945	
11	Glass Clamp		2
12	Glass Clamp Screw ST 4*10	Screw Pack Chrome & White - K2301	2
13	Wall Plug (Concrete)		8
14	ST 4*35		16
15	Screw Caps		20
16	ST4*10		12

*Code for Replacement Screw Pack - 2 & 3 Sided Chrome & White

SHOWER TYPE

1200mm

WALL CHANNEL ADJUSTMENT

1155mm (minimum) to 1185mm (maximum)

Walls out of plumb will not allow for full minimum/maximum options.

1 DOOR ASSEMBLY

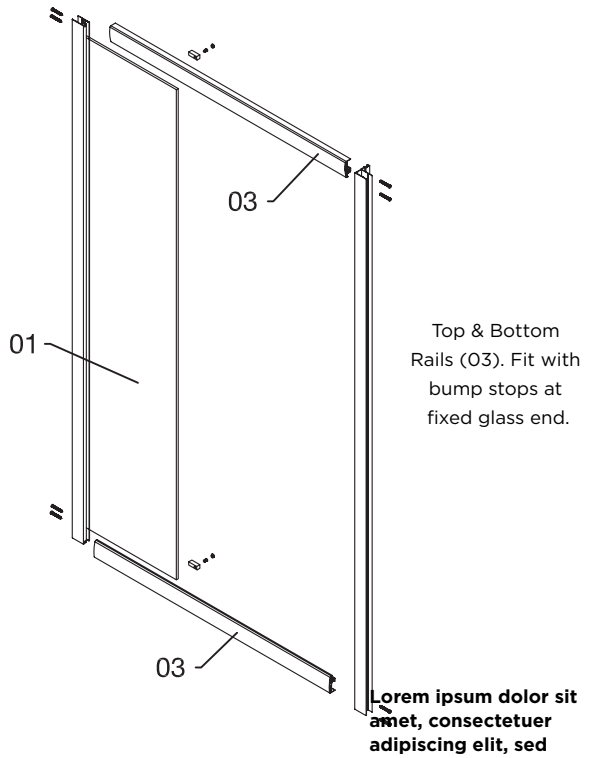
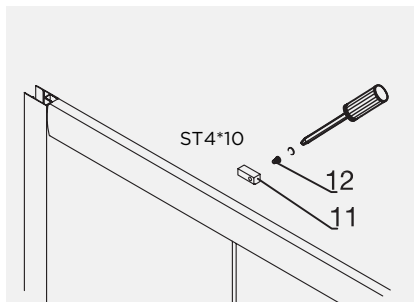
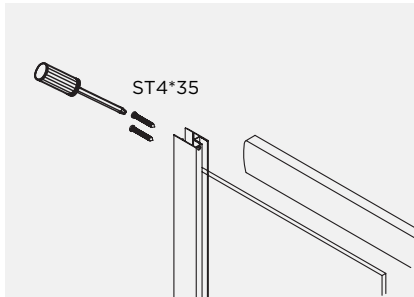

2

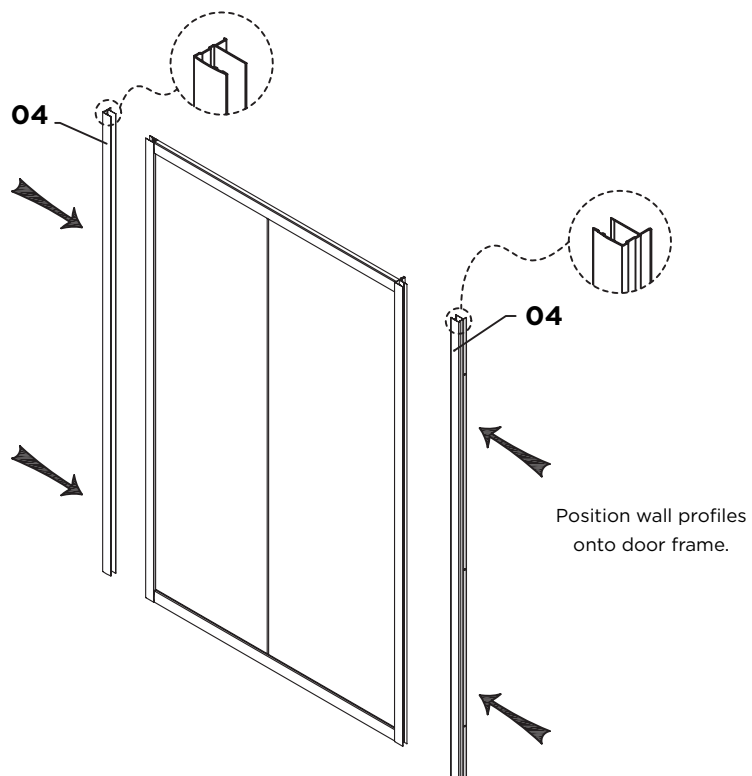

3

NOTE: Use Pivot Shower (p.10)
has details required.

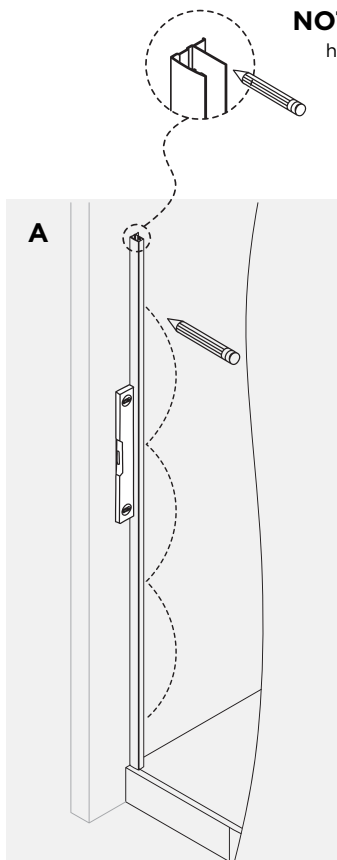

Mark wall profile holes both sides.
Predrill liner with 2mm bit.

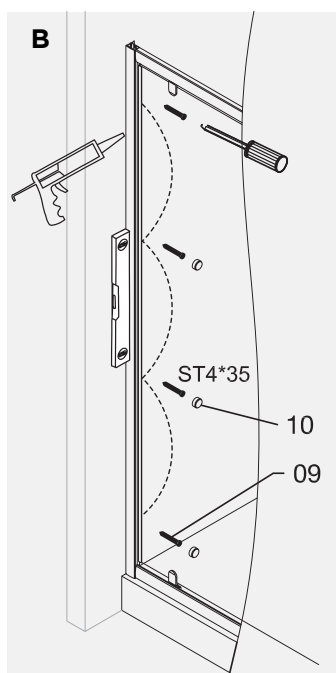

Fasten wall profiles.

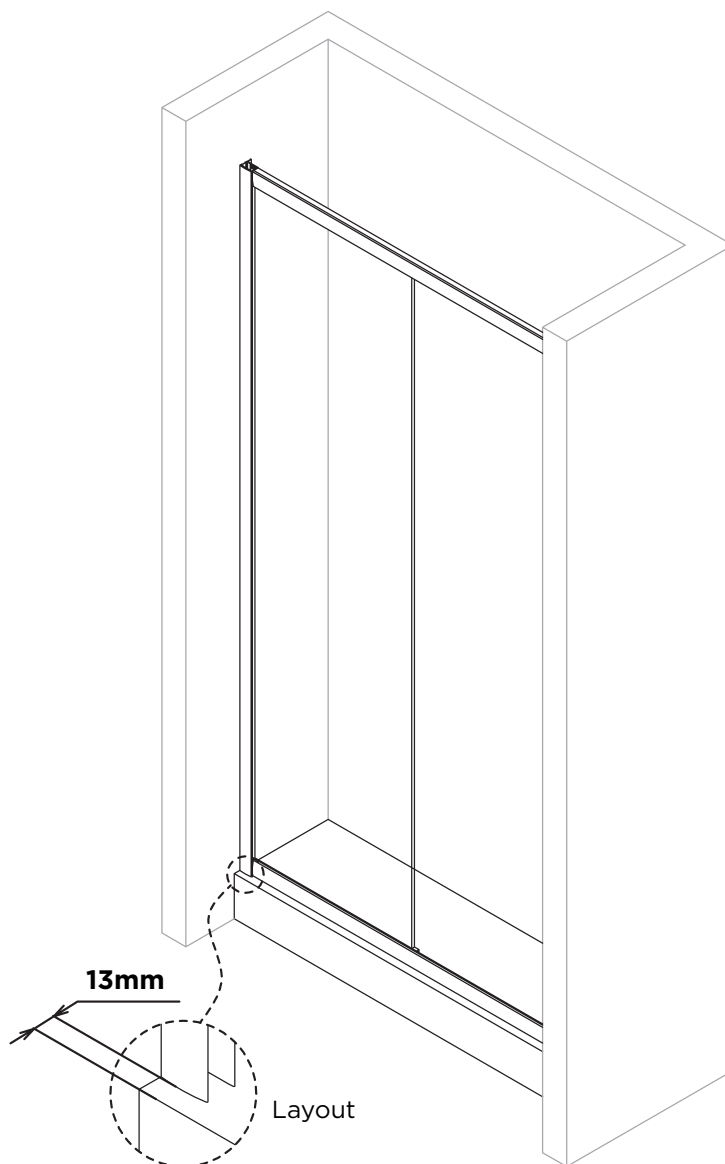

Silicone bead on back
of wall channels prior
to installation.

4 DOOR PARTS

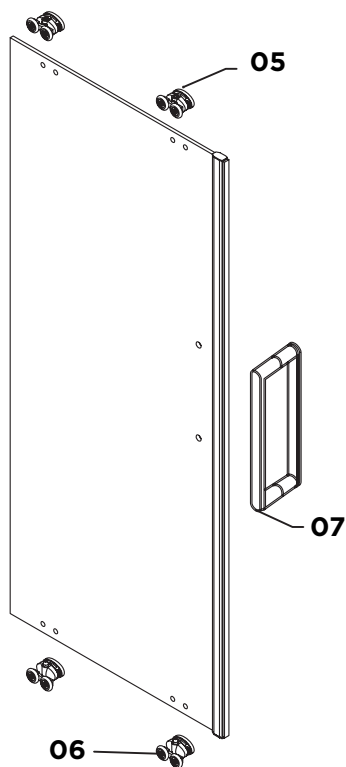
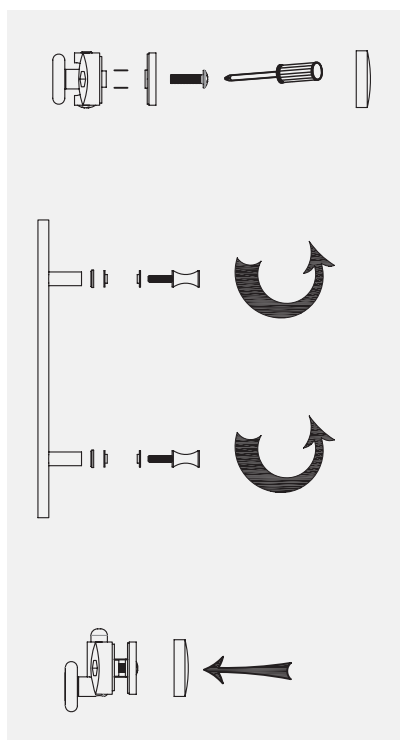

5 DOOR INSTALLATION

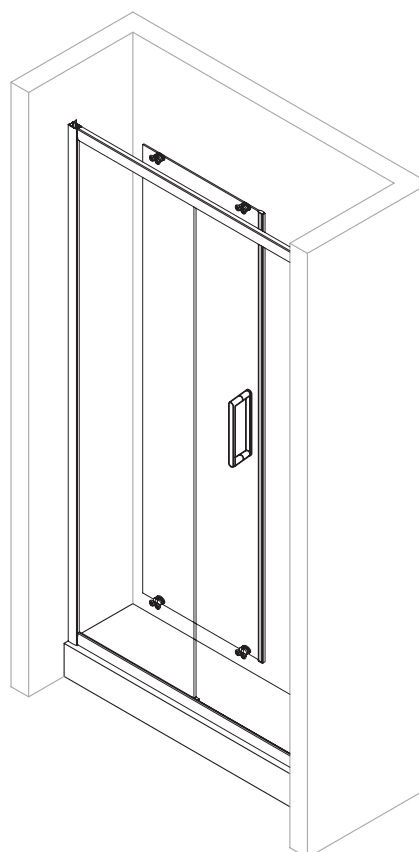
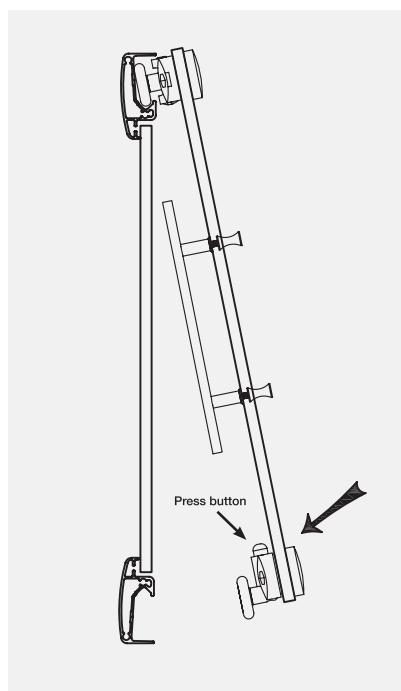

6 SEAL INSTALL

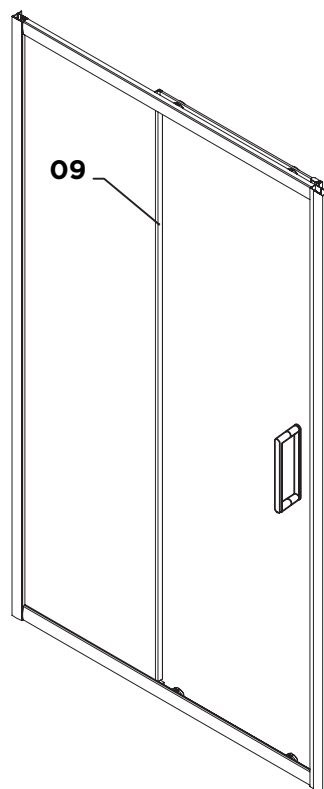
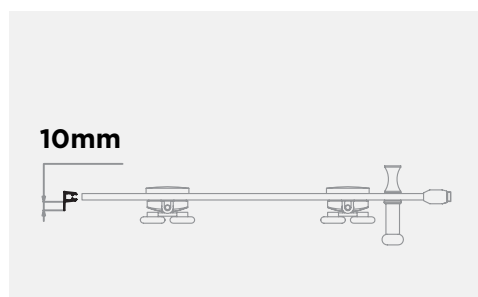
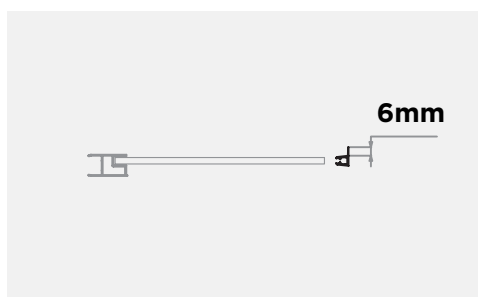

FITTING OF SEALS

7

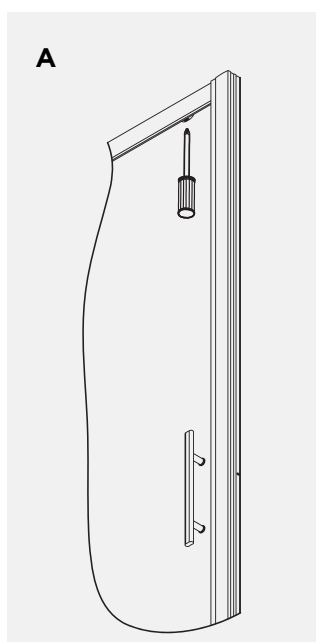

Adjust rollers but do not over tighten.

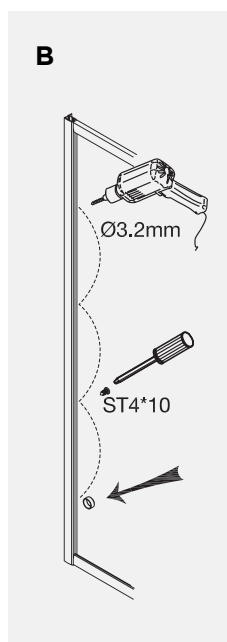

Align door frame within wall channels and square up door.

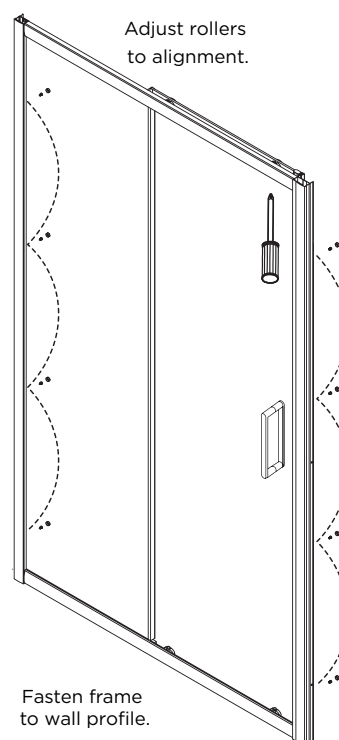

7 APPLY SILICONE TO OUTER JOIN AS INDICATED.

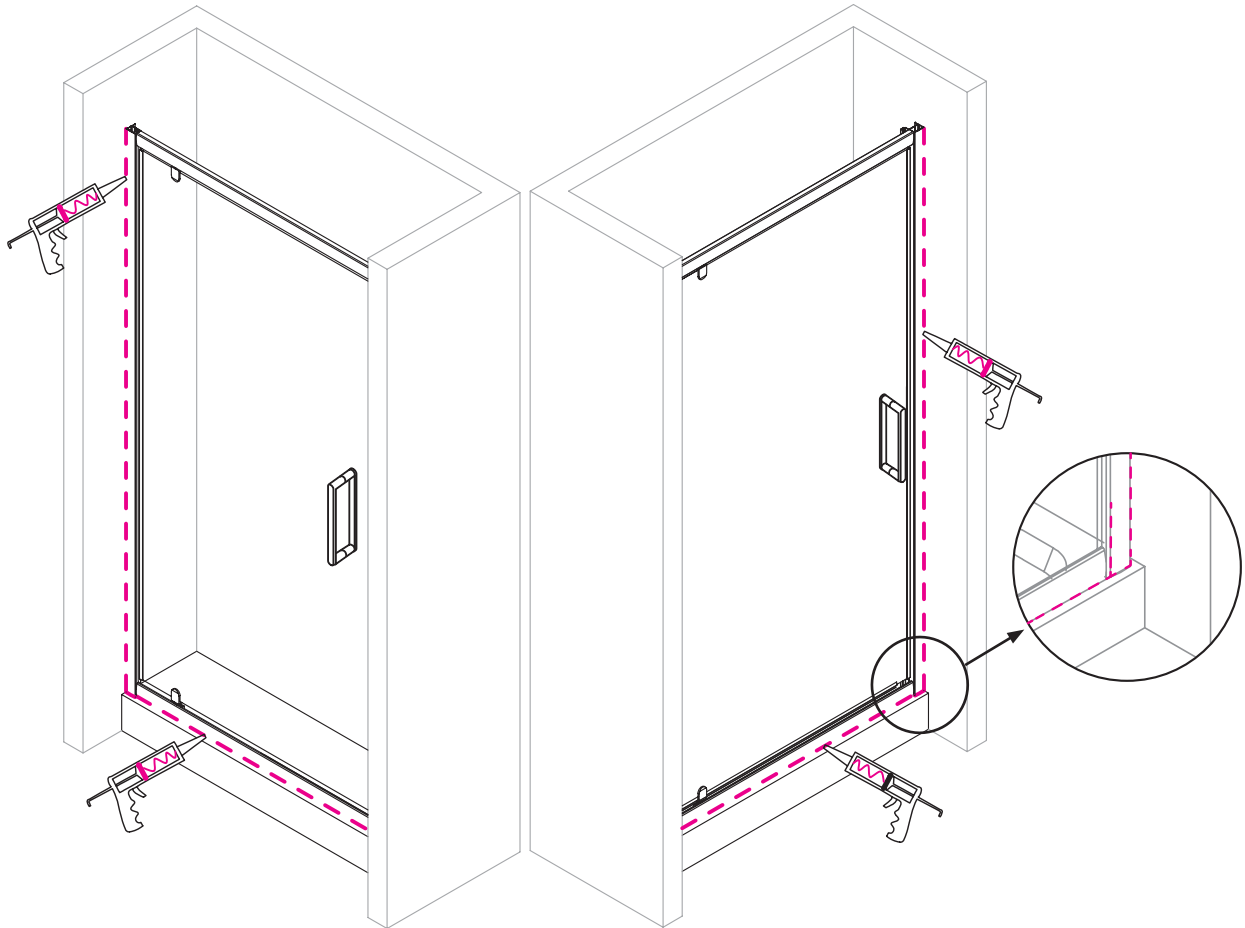

Allow 24 hours for silicone to dry before use.